



LAKE HOUSE ARTIST RESIDENCY

2024-2025 PROSPECTUS

LAKE
MACQUARIE
CITY

ARTS

Lake Macquarie City Council is thrilled to support the Lake House Artist Residency, an inspiring opportunity for artists and creatives at any stage of their careers.

ABOUT

Lake Macquarie is bursting at the seams with creativity. Home to the Museum of Art and Culture, yapang, Multi-Arts Pavilion, mima, two lakeside theatres, and a public art trail. It is a place to be inspired and take your artistic practice to the next level.

The Lake House Artist Residency program is an opportunity for personal development. Offering artists the time and space to explore a new environment, experiment with different materials and be inspired to create new work.

ARTIST RESIDENCY PROGRAMS

Council offers two Artist Residency programs:

1. Self-funded
2. Council-funded – three x 7 day residencies are offered each financial year and valued at \$2000 each, including accommodation and a modest per diem of \$150 per day.

For each residency, it is expected that artists will participate in local arts and cultural events in Lake Macquarie during their residency. The nature and extent of this participation will be negotiated between the resident artists and Council.



ABOUT THE PROPERTY

The Lake House is conveniently located 2 hours from Sydney and 30 minutes from the centre of Newcastle.

Facilities include:

- Three bedrooms with a six person capacity
(Two Queen Bedrooms and One Single Bedroom featuring one single bed and one king single fold-out bed)
- Fully equipped kitchen
- Split-system heating and cooling
- Fenced and spacious yard area
- Assistance dogs are welcome at the Lake House

Unfortunately the Lake House is not accessible.

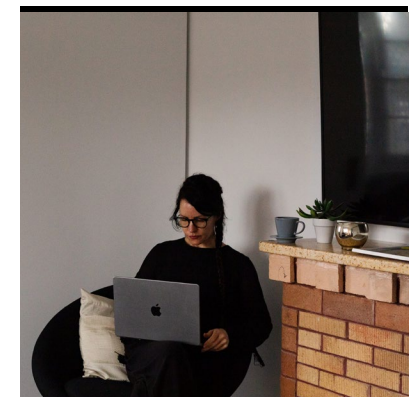
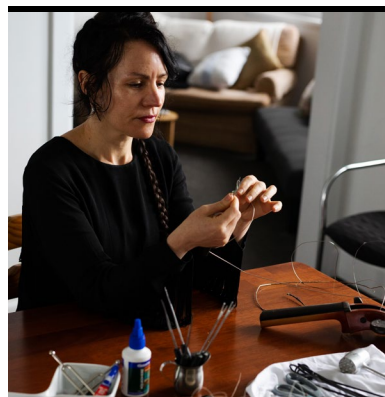
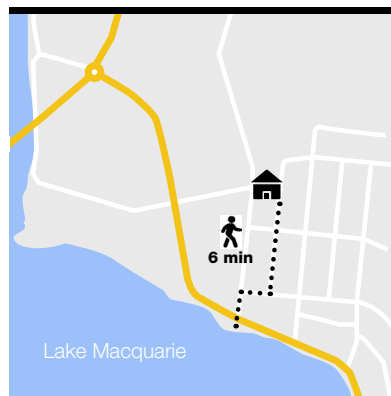
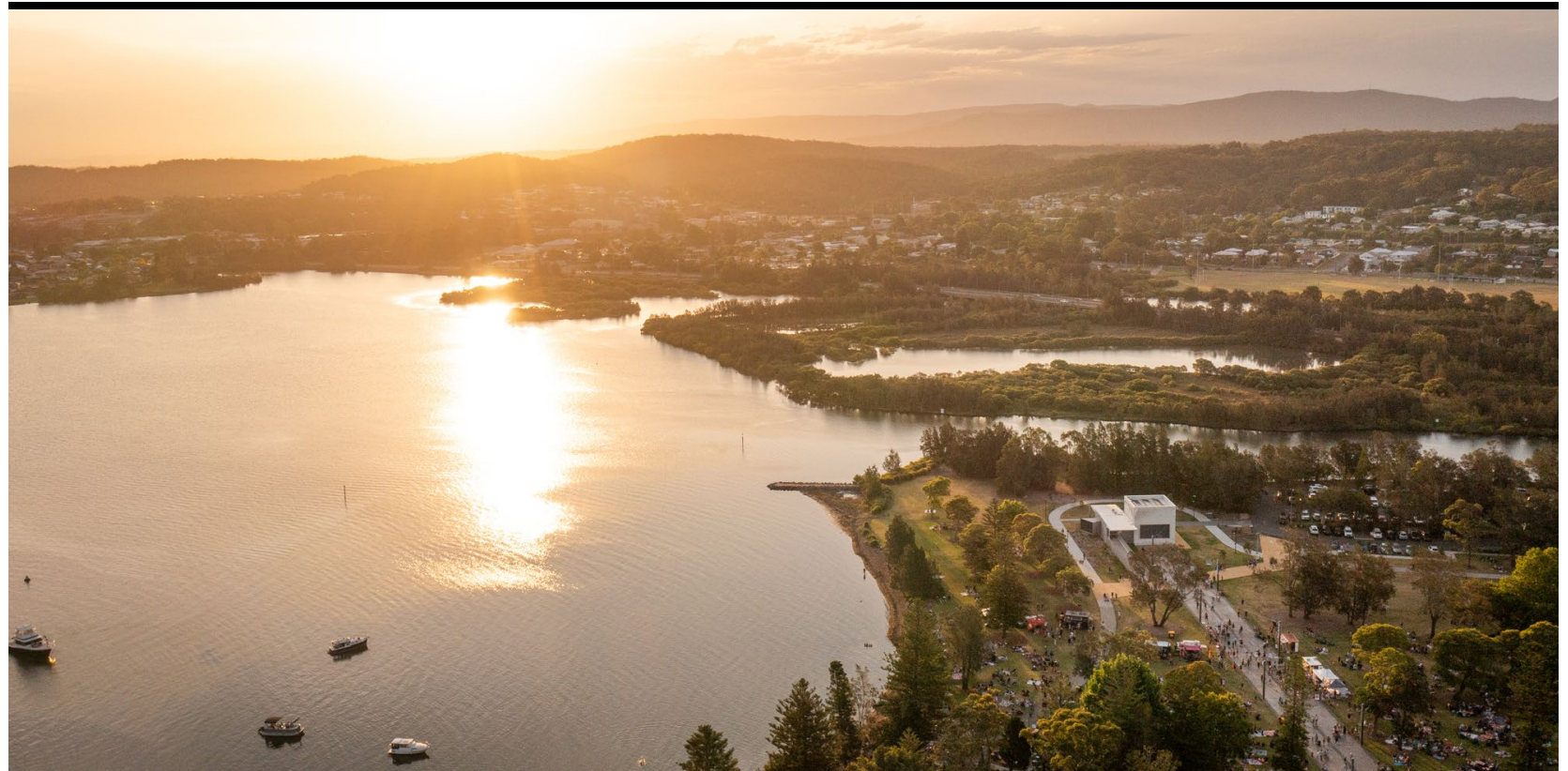

TERMS OF RESIDENCY

- Applicants must be over 18.
- Two-night minimum stay.
- Available for individual artists or groups/collectives (maximum group size is six).
- Smoking is not permitted.
- Visitors are permitted but overnight guests are not.
- Travel costs to be covered by the resident, unless negotiated with Council prior to departure.
- Residents may bring children/dependents (to be included in maximum group size of six).
- Residents are required to participate in Council arts and cultural programming. The exact nature of this participation will be negotiated with each resident, this may include workshop facilitation, an artist talk or a media opportunity.
- Council is compliant with NSW Health guidelines and will implement these if required. If cancellation of a residency is required, reimbursement, deferral or exchange will be provided.

EXPRESSION OF INTEREST (EOI) PROCESS

The Lake House has been created to provide artists opportunities to engage with our creative community and develop their creative practice. As such, preference will be given to:

1. Council's own Arts, Culture and Tourism programming.
2. The wider cultural and creative community and organisations (including individual artists).
3. Council programming more broadly.
4. Private organisations.

FEES

The pricing structure for artists who are offered a place at the Lake House is available on request from your Arts, Culture and Tourism contact.

Council encourages artists to apply for sector bursaries to fund their stay at the Lake House. Please ask your Arts, Culture and Tourism contact for more information on sector funding opportunities.

TIMEFRAMES

- EOIs to the Lake House are accepted year-round. Deadlines for Council-funded residencies, if applicable, are available at arts.lakemac.com.au/Get-involved/Lake-House-Artist-Residency
- All EOIs for self-funded residencies must be submitted at least eight weeks prior to the preferred residency commencement date.
- Applicants will be notified regarding the outcome of their EOI within two weeks from submission.

HOW TO SUBMIT AN EXPRESSION OF INTEREST

1. Complete the [online form](#).
2. The EOI form will ask you to attach an artist CV or a link to your website/portfolio and a detailed description of the project or program you intend to develop during your residency. Please ensure you have these prepared before you begin your EOI.

FOR MORE INFORMATION CONTACT:

📞 +61 2 4921 0400

✉️ lakehouse@lakemac.nsw.gov.au

🌐 arts.lakemac.com.au

